Directions for manually installing software from the DVD

1. Insert the DVD into the drive
2. Browse to the DVD drive
   Go to Start – Click on Computer, in the window that opens, Right click on the ImageBox disc in the DVD drive, Left click on Explore

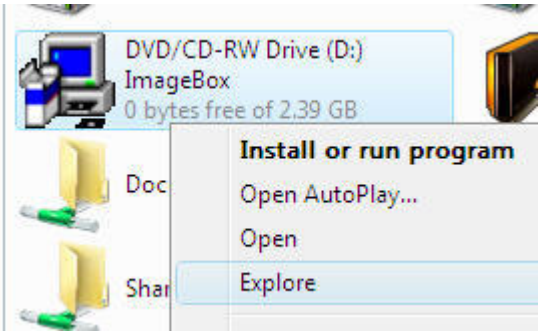

3. In the window that opens double click on Adobe – Element5 – Adobe Photoshop Elements 5.0.2

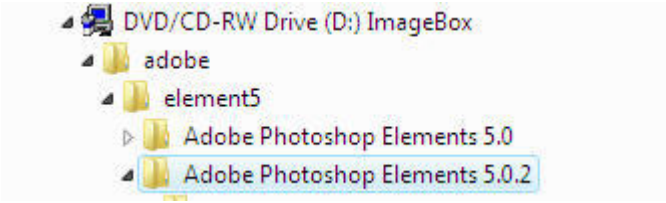

4. When this open select Adobe Photoshop Elements 5.0 (en_us) for English edition to begin the installation

5. Once complete go back to the DVD explore window and select the driver-Disk Images-Disk1 folder

6. Once open double click on Setup.exe, to begin the installation

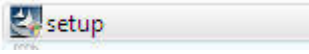

7. Once completed close any open windows and restart the computer, then proceed along with the direction in the user manual from PAGE # 2 STEP 3