You now have 2 ways to scan using the ImageBox & Memor-ease Units

1. Through Adobe Elements as instructed in the users manual Click on *File - Get Photos and Videos From Scanner* – Select *Cyberview CS* – select your JPEG compression quality. The higher the number is the less compression is being used, which results in larger JPEG files. If you desire smaller file size, please set the number to medium or low.

Keep in mind that anything below medium is generally not good for printing quality images.

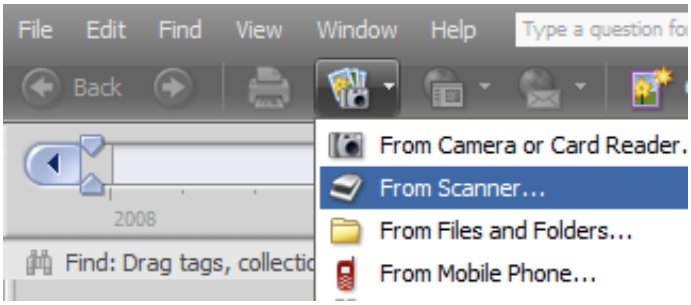

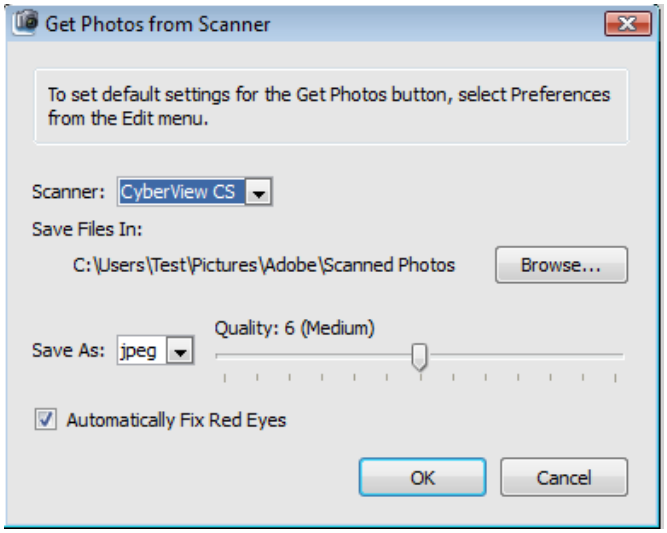

2. Now as a stand alone application directly to a file folder, once installed you will have a Cyberview CS icon on your desktop for activating the scanner, you can then select your file destination, base file name for all images and the start number, also you can select JPG/TIF format.

The base file name represents the name each scan will have applied along with a number EXAMPLE: IMAGE is the default name we use (you can change this) Scan would be labeled IMAGE001, IMAGE002 and so on, you need to set your USER DEFINED START NUMBER for every session, failing to do so will cause Cyberview to overwrite already scanned images

XP Screen

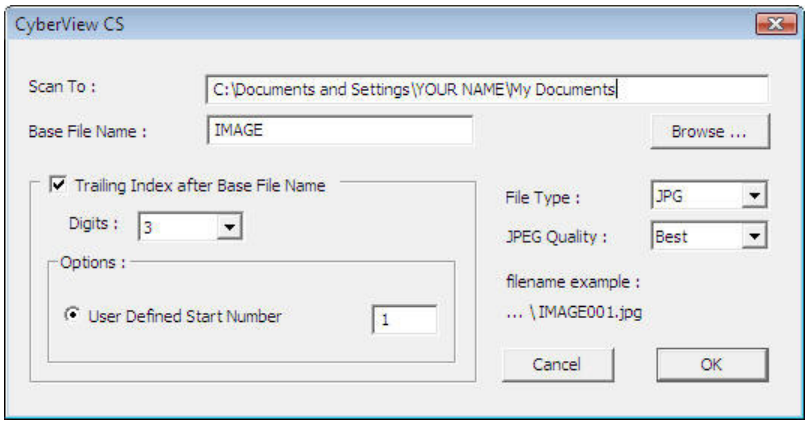

VISTA Screen

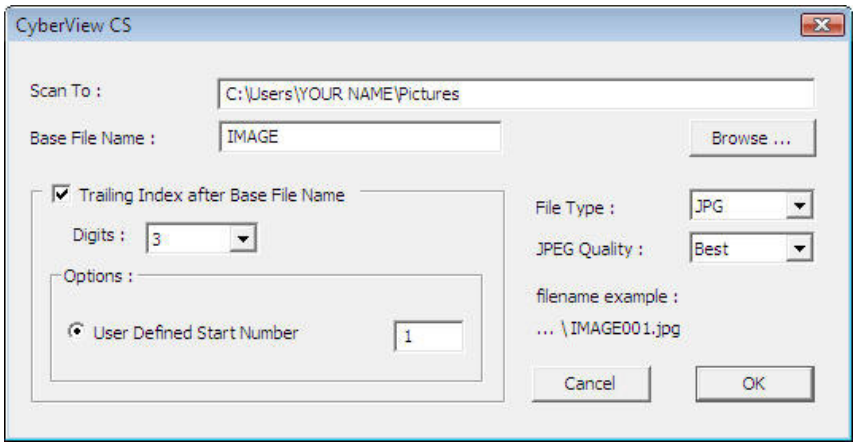

If you want to select another folder to save your scanned images into a different directory click on the BROWSE button and select the folder you wish to save the images to.

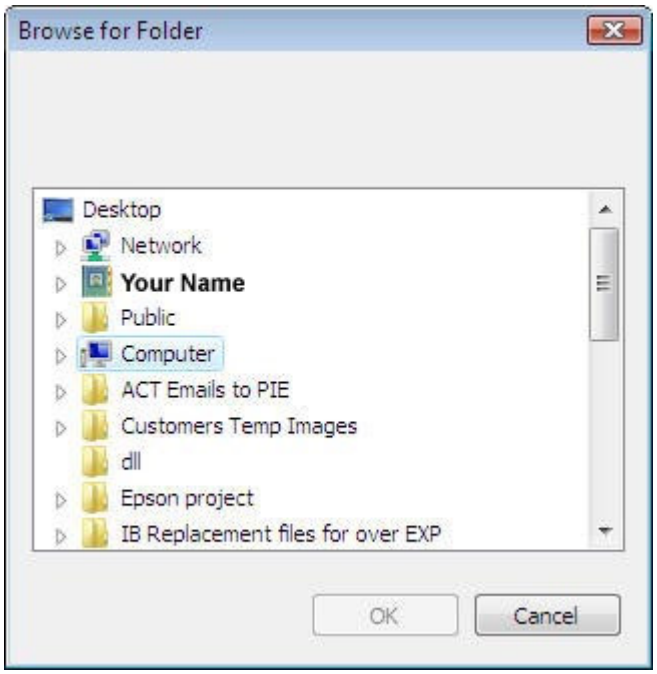

Highlight your folder of choice and click on OK to select it, verify in the Scan to line your choice was accepted, click OK to open the scanning interface, select your media type Photo for prints Film for Slides & Negatives, insert the media and click capture or the SCAN button on the unit to scan to your file.